

Agenda

Licensing sub-committee

Date: **Monday 13 November 2017**

Time: **10.00 am**

Place: **Committee Room 1, The Shire Hall, St Peter's Square,
Hereford, HR1 2HX**

Notes: Please note the time, date and venue of the meeting.

For any further information please contact:

Caroline Marshall, Governance Services

Tel: 01432 260249

Email: caroline.marshall3@herefordshire.gov.uk

If you would like help to understand this document, or would like it in another format, please call Caroline Marshall, Governance Services on 01432 260249 or e-mail caroline.marshall3@herefordshire.gov.uk in advance of the meeting.

Agenda for the Meeting of the Licensing sub-committee

Membership

Councillor DW Greenow
Councillor PGH Cutter
Councillor A Seldon

Agenda

	Pages
1. APOLOGIES FOR ABSENCE To receive apologies for absence.	
2. NAMED SUBSTITUTES (IF ANY) To receive any details of Members nominated to attend the meeting in place of a Member of the committee.	
3. DECLARATIONS OF INTEREST To receive any declarations of interest by Members in respect of items on the agenda.	
4. TO CONSIDER AN APPLICATION FOR A NEW PREMISES LICENCE IN RESPECT OF 'MORRISONS DAILY FILLING STATION, BARONS CROSS ROAD, LEOMINSTER, HR6 8RN' - LICENSING ACT 2003 To consider an application for a new premises licence in of 'Morrisons daily filling station, Barons Cross Road, Leominster, HR6 8RN'.	9 - 42

The Public's Rights to Information and Attendance at Meetings

YOU HAVE A RIGHT TO: -

- Attend all Council, Cabinet, Committee and Sub-Committee meetings unless the business to be transacted would disclose 'confidential' or 'exempt' information.
- Inspect agenda and public reports at least five clear days before the date of the meeting.
- Inspect minutes of the Council and all Committees and Sub-Committees and written statements of decisions taken by the Cabinet or individual Cabinet Members for up to six years following a meeting.
- Inspect background papers used in the preparation of public reports for a period of up to four years from the date of the meeting. (A list of the background papers to a report is given at the end of each report). A background paper is a document on which the officer has relied in writing the report and which otherwise is not available to the public.
- Access to a public Register stating the names, addresses and wards of all Councillors with details of the membership of Cabinet and of all Committees and Sub-Committees.
- Have a reasonable number of copies of agenda and reports (relating to items to be considered in public) made available to the public attending meetings of the Council, Cabinet, Committees and Sub-Committees.
- Have access to a list specifying those powers on which the Council have delegated decision making to their officers identifying the officers concerned by title.
- Copy any of the documents mentioned above to which you have a right of access, subject to a reasonable charge (20p per sheet subject to a maximum of £5.00 per agenda plus a nominal fee of £1.50 for postage).
- Access to this summary of your rights as members of the public to attend meetings of the Council, Cabinet, Committees and Sub-Committees and to inspect and copy documents.
- **RECORDING OF THIS MEETING**
 - Please note that filming, photography and recording of this meeting is permitted provided that it does not disrupt the business of the meeting.
 - Members of the public are advised that if you do not wish to be filmed or photographed you should let the governance services team know before the meeting starts so that anyone who intends filming or photographing the meeting can be made aware.
 - The reporting of meetings is subject to the law and it is the responsibility of those doing the reporting to ensure that they comply.

Public Transport Links

There are bus stops directly outside the building. Hereford train station is a 15 minute walk, Hereford country bus station and Hereford city bus station are both a 5 minute walk from the Shirehall.

HEREFORDSHIRE COUNCIL

SHIRE HALL, ST PETERS SQUARE, HEREFORD HR1 2HX.

FIRE AND EMERGENCY EVACUATION PROCEDURE

In the event of a fire or emergency the alarm bell will ring continuously.

You should vacate the building in an orderly manner through the nearest available fire exit.

You should then proceed to the Fire Assembly Point which is located in the Shire Hall Side Car Park. A check will be undertaken to ensure that those recorded as present have vacated the building following which further instructions will be given.

Please do not allow any items of clothing, etc. to obstruct any of the exits.

Do not delay your vacation of the building by stopping or returning to collect coats or other personal belongings.

Licensing Hearing Flowchart

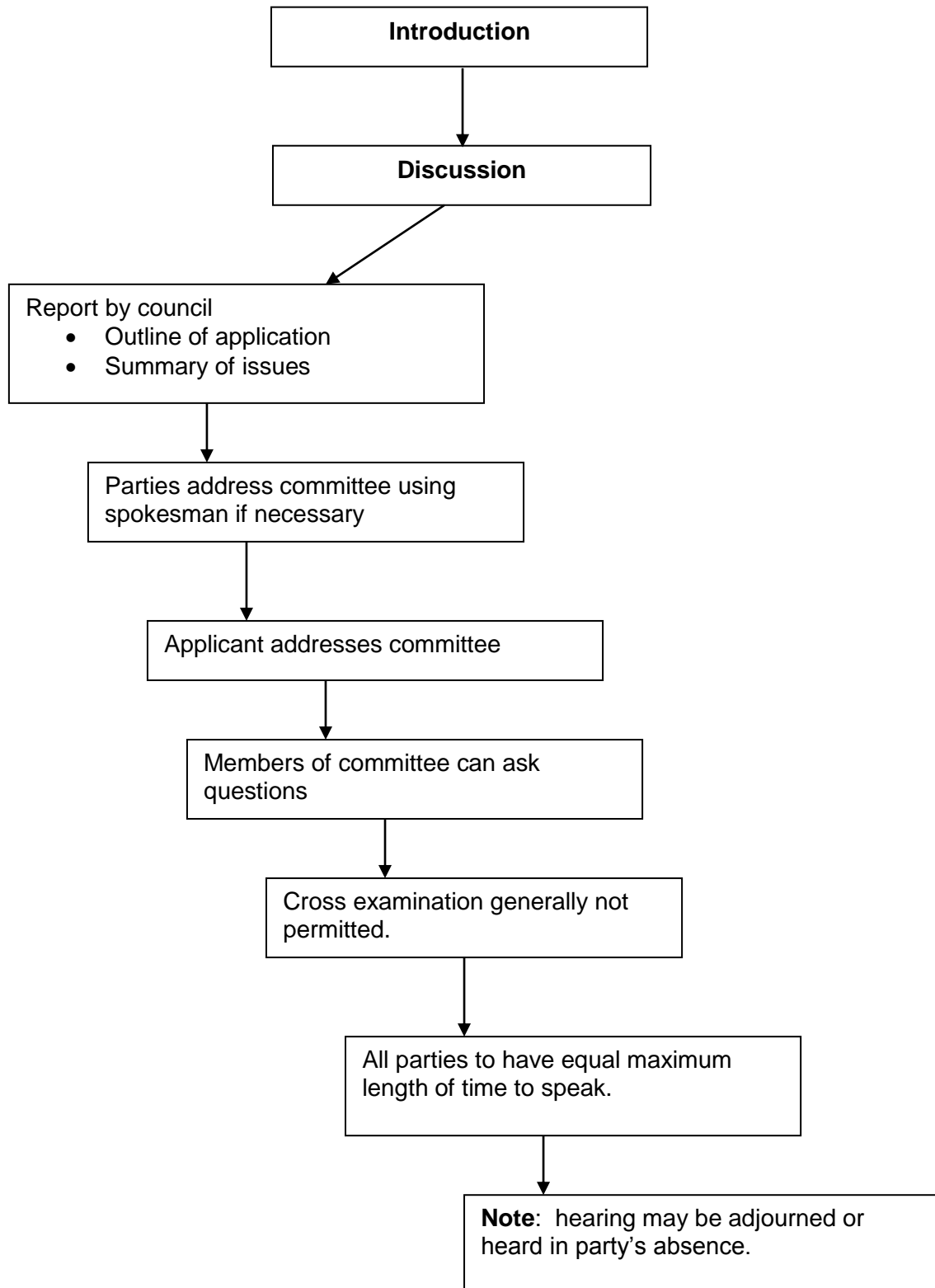



Meeting:	Licensing sub-committee
Meeting date:	13 November 2017
Title of report:	To consider an application for a new premises licence in respect of 'Morrisons Daily Filling Station, Barons Cross Road, Leominster, HR6 8RN' – Licensing Act 2003
Report by:	Licensing technical officer

Classification

Open

Key Decision

This is not an executive decision.

Wards Affected

Leominster South

Purpose

To consider an application for a new premises licence in of 'Morrisons daily filling station, Barons Cross Road, Leominster, HR6 8RN'.

Recommendation

THAT:

The sub-committee determine the application with a view to promoting the licensing objectives in the overall interests of the local community. They should give appropriate weight to:

- **The steps that are appropriate to promote the licensing objectives,**
- **The representations (including supporting information) presented by all parties,**
- **The guidance issued to local authorities under Section 182 of the Licensing Act 2003, and**
- **The Herefordshire Council statement of licensing policy 2015 - 2020.**

Options

1. There are a number of options open to the sub committee:
 - a) Grant the licence subject to conditions that are consistent with the operating schedule accompanying the application and the mandatory conditions set out in the Licensing Act 2003,

- b) Grant the licence subject to modified conditions to that of the operating schedule where the sub committee considers it appropriate for the promotion of the licensing objectives and add mandatory conditions set out in the Licensing Act 2003,
- c) To exclude from the scope of the licence any of the licensable activities to which the application relates
- d) To refuse to specify a person in the licence as the premise supervisor, or
- e) To reject the application.

Reasons for Recommendations

- 2. Ensures compliance with the Licensing Act 2003.

Key Considerations

Licence Application

- 3. The application (appendix 1) for a new premises licence has received representation and is brought before the sub committee for determination.
- 4. The details of the application are:

Applicant	Wm Morrison Supermarkets PLC Hillmore House, Gain Lane, Bradford, BD3 7DL	
Solicitor	Gosschalks	
Type of application: New	Date received: 22 September 2017	28 Days consultation ended 19 October 2017

Summary of Application

- 5. The application requests a new premises licence to allow the following licensable activities, during the hours shown as follows:

Late Night refreshment
All days 23:00 – 05:00

Sale of Alcohol (Off Premises)
All days 0001- 0000

Summary of Representations

- 6. Two (2) representations have been received from the responsible authorities (local authority and the police).

Further information on the subject of this report is available from
Fred Spriggs – Licensing Officer, Tel no. 01432 383542

7. The police objected (appendix 2) to the licence but have now agreed a set of conditions.
8. The local authority has objected (appendix 3) to the licence.

Community Impact

9. Any decision is unlikely to have any impact on the local community.

Equality duty

10. There are no equality issues in relation to the content of this report.
11. This report has human rights implications for both the premises licence holder and the residents from the local neighbourhood. Any of the steps outlined in section 1 of this report may have financial implications for a licensee's business and livelihood and/or may have impact upon the day to day lives of residents living in close proximity to the premises.
12. Article 8(i) of the European Convention of Human Rights provides that everyone has the right to respect for his/her private and family life and his/her home (which includes business premises). This right may be interfered with by the council on a number of grounds including the protection of rights and freedoms of others. The First Protocol – Article 1 – also provides that every person is entitled to the peaceful enjoyment of his possessions and shall not be deprived of his possessions except in the public interest and conditions provided for by law. Members must accordingly make a decision which is proportionate to the hearing and endeavour to find a balance between the rights of the applicant, residents and the community as a whole.

Financial implications

13. There are unlikely to be any financial implications for the authority at this time.

Legal Implications

14. The licensing authority must have regard to the promotion of the four licensing objectives namely; the prevention of crime and disorder; public safety; the prevention of public nuisance; and the protection of children from harm in exercising its functions under the Licensing Act 2003. Further regard should be had to the statutory guidance under Section 182 of the Act and the council's own statement of licensing policy. The options available to the licensing authority are set out in section 1 of this report.
15. This application is for a premises licence for a petrol filling station. Therefore the provisions of Section 176 of the Act are relevant to this application. Section 176 (1) provides that "No premises licence ... has effect to authorise the sale by retail or supply of alcohol on or from excluded premises". "Excluded premises" includes premises used primarily as a garage or which form part of the premises which are primarily so used. Premises are used as a garage where they are used for (i) the retailing of petrol (ii) the retailing of derv,iii) the sale of motor vehicles and iv) the maintenance of motor vehicles. This means that where a licence is granted for a garage and the primary use as a garage then the premises licence will be null and void in so far as it relates to retail sale or supply of alcohol and the licensing authority can enforce against those premises. There is no requirement under Section 17 of the Act to provide information about "primary use" when the application is submitted.

16. Given the effect of Section 176 of the Act there are limited circumstances in which the licensing authority can require information about the “primary use” at proposed premises or consider it at the application stage. The issue of “primary use” only becomes an issue for the licensing authority where relevant representations have been made that raise the issue of sale of alcohol from a garage and thus engage the crime and disorder objective. In those circumstances the licensing sub-committee can under regulation 17 of the Hearings Regulations request additional information as it considers appropriate. (*R (on the application of) Murco Petroleum Limited v Bristol City Council* [2010] EWHC 1992 (Admin)). This is supported by the statutory guidance under Section 182 which provides at para 5.23 “ ... *If a relevant representation is made, the licensing authority must decide whether or not the premises are used primarily as a garage. The licensing authority may ask the licence holder to provide further information to help establish what the primary use of the premises is.*”
17. In the event that that the licensing sub committee does not receive the additional information that it requires to determine the issue of primary use it has the power to adjourn the hearing to a further specified date to enable that information to be provided
18. The committee should be aware of a number of stated cases which have appeared before the Administrative Court and are binding on the licensing authority.
19. The case of *Daniel Thwaites Plc v Wirral Borough Magistrates' Court* (Case No: CO/5533/2006) at the High Court of Justice Queen's Bench Division Administrative Court on 6 May 2008, [2008] EWHC 838 (Admin), 2008 WL 1968943, Before the Honourable Mrs Justice Black.
20. In this case it was summed up that: -

A licensing authority must have regard to guidance issued by the Secretary of State under section 182. Licensing authorities may depart from it if they have reason to do so but will need to give full reasons for their actions.
21. Furthermore the Thwaites case established that only conditions should be attached to a licence with a view to promoting the licensing objectives and that ‘real evidence’ must be presented to support the reason for imposing these conditions.
22. This judgement is further supported in the case of *The Queen on the Application of Bristol Council v Bristol Magistrates' Court*, CO/6920/2008 High Court of Justice Queen's Bench Division The Administrative Court, 24 February 2009, [2009] EWHC 625 (Admin) 2009 WL 648859 in which it was said:

‘Licensing authorities should only impose conditions which are necessary and proportionate for the promotion for licensing objectives’.
23. In addition to this it was stated that any condition attached to the licence should be an enforceable condition.

Right of Appeal

24. Schedule 5 gives a right of appeal which states:

Decision to grant premises licence or impose conditions etc.

- 2 (1) This paragraph applies where a licensing authority grants a premises licence under section 18.

- (2) The holder of the licence may appeal against any decision—
 - (a) to impose conditions on the licence under subsection (2)(a) or (3)(b) of that section, or
 - (b) to take any step mentioned in subsection (4)(b) or (c) of that section (exclusion of licensable activity or refusal to specify person as premises supervisor).

- (3) Where a person who made relevant representations in relation to the application desires to contend—
 - (a) that the licence ought not to have been granted, or
 - (b) that, on granting the licence, the licensing authority ought to have imposed different or additional conditions, or to have taken a step mentioned in subsection (4)(b) or (c) of that section,

he may appeal against the decision.

- (4) In sub-paragraph (3) “relevant representations” has the meaning given in section 18(6).

- 25. Appeals should be made to the Magistrates Court and must be made within 21 days beginning with the day on which the appellant was notified by the licensing authority of the decision appealed against

Risk Management

- 26. There is little risk associated with the decision at this time as the legislation allows a right of appeal to the Magistrates Court within a period of 21 days of being notified of the decision in writing.

Consultees

- 27. All responsible authorities and members of the public living within Herefordshire.

Appendices

- Appendix 1 Application form
- Appendix 2 Police representation
- Appendix 3 Local authority representation

Background Papers

None

ENV & TS / LICENSING SECTION
RECEIVED



Herefordshire Application for a premises licence Licensing Act 2003	21 SEP 2017	For help contact licensing@herefordshire.gov.uk Telephone: 01432 261761
TO:		

* required information

Section 1 of 21

You can save the form at any time and resume it later. You do not need to be logged in when you resume.

System reference	<input type="text" value="Not Currently In Use"/>	This is the unique reference for this application generated by the system.
Your reference	<input type="text" value="MCJ/VHT/109500.8594"/>	You can put what you want here to help you track applications if you make lots of them. It is passed to the authority.

Are you an agent acting on behalf of the applicant?

- Yes
 No

Put "no" if you are applying on your own behalf or on behalf of a business you own or work for.

Applicant Details

* First name	<input type="text" value="Wm Morrison Supermarkets PLC"/>	
* Family name	<input type="text" value="Wm Morrison Supermarkets PLC"/>	
* E-mail	<input type="text" value="victoria_turner@gosschalks.co.uk"/>	
Main telephone number	<input type="text" value="01482 324252"/>	Include country code.
Other telephone number	<input type="text"/>	

Indicate here if the applicant would prefer not to be contacted by telephone

Is the applicant:

- Applying as a business or organisation, including as a sole trader
 Applying as an individual

A sole trader is a business owned by one person without any special legal structure. Applying as an individual means the applicant is applying so the applicant can be employed, or for some other personal reason, such as following a hobby.

Applicant Business

Is the applicant's business registered in the UK with Companies House? Yes No

Note: completing the Applicant Business section is optional in this form.

Registration number	<input type="text" value="00358949"/>	
Business name	<input type="text" value="Wm Morrison Supermarkets PLC"/>	If the applicant's business is registered, use its registered name.
VAT number	<input type="text" value="GB 343475355"/>	Put "none" if the applicant is not registered for VAT.
Legal status	<input type="text" value="Public Limited Company"/>	

Continued from previous page...

Applicant's position in the business

Home country

The country where the applicant's headquarters are.

Registered Address

Address registered with Companies House.

Building number or name

Street

District

City or town

County or administrative area

Postcode

Country

Agent Details

* First name

* Family name

* E-mail

Main telephone number

Include country code.

Other telephone number

Indicate here if you would prefer not to be contacted by telephone

Are you:

An agent that is a business or organisation, including a sole trader

A sole trader is a business owned by one person without any special legal structure.

A private individual acting as an agent

Agent Business

Is your business registered in the UK with Companies House? Yes No

Note: completing the Applicant Business section is optional in this form.

Is your business registered outside the UK? Yes No

Business name

If your business is registered, use its registered name.

VAT number

Put "none" if you are not registered for VAT.

Legal status

Continued from previous page...

Your position in the business

Home country

The country where the headquarters of your business is located.

Agent Business Address

If you have one, this should be your official address - that is an address required of you by law for receiving communications.

Building number or name

Street

District

City or town

County or administrative area

Postcode

Country

Section 2 of 21

PREMISES DETAILS

I/we, as named in section 1, apply for a premises licence under section 17 of the Licensing Act 2003 for the premises described in section 2 below (the premises) and I/we are making this application to you as the relevant licensing authority in accordance with section 12 of the Licensing Act 2003.

Premises Address

Are you able to provide a postal address, OS map reference or description of the premises?

Address OS map reference Description

Postal Address Of Premises

Building number or name

Street

District

City or town

County or administrative area

Postcode

Country

Further Details

Telephone number

Non-domestic rateable value of premises (£)

Section 3 of 21

APPLICATION DETAILS

In what capacity are you applying for the premises licence?

- An individual or individuals
- A limited company / limited liability partnership
- A partnership (other than limited liability)
- An unincorporated association
- Other (for example a statutory corporation)
- A recognised club
- A charity
- The proprietor of an educational establishment
- A health service body
- A person who is registered under part 2 of the Care Standards Act 2000 (c14) in respect of an independent hospital in Wales
- A person who is registered under Chapter 2 of Part 1 of the Health and Social Care Act 2008 in respect of the carrying on of a regulated activity (within the meaning of that Part) in an independent hospital in England
- The chief officer of police of a police force in England and Wales

Confirm The Following

- I am carrying on or proposing to carry on a business which involves the use of the premises for licensable activities
- I am making the application pursuant to a statutory function
- I am making the application pursuant to a function discharged by virtue of Her Majesty's prerogative

Section 4 of 21

NON INDIVIDUAL APPLICANTS

Provide name and registered address of applicant in full. Where appropriate give any registered number. In the case of a partnership or other joint venture (other than a body corporate), give the name and address of each party concerned.

Non Individual Applicant's Name

Name

Details

Registered number (where applicable)

Description of applicant (for example partnership, company, unincorporated association etc)

Continued from previous page...

Company

Address

Building number or name

Street

District

City or town

County or administrative area

Postcode

Country

Contact Details

E-mail

Telephone number

Other telephone number

* Date of birth / /
dd mm yyyy

* Nationality

Documents that demonstrate entitlement to work in the UK

Section 5 of 21

OPERATING SCHEDULE

When do you want the premises licence to start? / /
dd mm yyyy

If you wish the licence to be valid only for a limited period, when do you want it to end / /
dd mm yyyy

Provide a general description of the premises

For example the type of premises, its general situation and layout and any other information which could be relevant to the licensing objectives. Where your application includes off-supplies of alcohol and you intend to provide a place for consumption of these off-supplies you must include a description of where the place will be and its proximity to the premises.

Convenience Store / Petrol Filling Station

Continued from previous page...

If 5,000 or more people are expected to attend the premises at any one time, state the number expected to attend

Section 6 of 21

PROVISION OF PLAYS

See guidance on regulated entertainment

Will you be providing plays?

- Yes No

Section 7 of 21

PROVISION OF FILMS

See guidance on regulated entertainment

Will you be providing films?

- Yes No

Section 8 of 21

PROVISION OF INDOOR SPORTING EVENTS

See guidance on regulated entertainment

Will you be providing indoor sporting events?

- Yes No

Section 9 of 21

PROVISION OF BOXING OR WRESTLING ENTERTAINMENTS

See guidance on regulated entertainment

Will you be providing boxing or wrestling entertainments?

- Yes No

Section 10 of 21

PROVISION OF LIVE MUSIC

See guidance on regulated entertainment

Will you be providing live music?

- Yes No

Section 11 of 21

PROVISION OF RECORDED MUSIC

See guidance on regulated entertainment

Will you be providing recorded music?

- Yes No

Section 12 of 21

PROVISION OF PERFORMANCES OF DANCE

See guidance on regulated entertainment

Will you be providing performances of dance?

Continued from previous page...

Section 13 of 21

PROVISION OF ANYTHING OF A SIMILAR DESCRIPTION TO LIVE MUSIC, RECORDED MUSIC OR PERFORMANCES OF DANCE

See guidance on regulated entertainment

Will you be providing anything similar to live music, recorded music or performances of dance?

Yes No

Section 14 of 21

LATE NIGHT REFRESHMENT

Will you be providing late night refreshment?

Yes No

Standard Days And Timings

MONDAY

Start

End

Start

End

TUESDAY

Start

End

Start

End

WEDNESDAY

Start

End

Start

End

THURSDAY

Start

End

Start

End

FRIDAY

Start

End

Start

End

SATURDAY

Start

End

Start

End

SUNDAY

Start

End

Start

End

Give timings in 24 hour clock. (e.g., 16:00) and only give details for the days of the week when you intend the premises to be used for the activity.

Continued from previous page...

Will the provision of late night refreshment take place indoors or outdoors or both?

- Indoors Outdoors Both

Where taking place in a building or other structure tick as appropriate. Indoors may include a tent.

State type of activity to be authorised, if not already stated, and give relevant further details, for example (but not exclusively) whether or not music will be amplified or unamplified.

State any seasonal variations

For example (but not exclusively) where the activity will occur on additional days during the summer months.

Non-standard timings. Where the premises will be used for the supply of late night refreshments at different times from those listed in the column on the left, list below

For example (but not exclusively), where you wish the activity to go on longer on a particular day e.g. Christmas Eve.

Section 15 of 21

SUPPLY OF ALCOHOL

Will you be selling or supplying alcohol?

- Yes No

Standard Days And Timings

MONDAY

Start

End

Start

End

TUESDAY

Start

End

Start

End

Give timings in 24 hour clock. (e.g., 16:00) and only give details for the days of the week when you intend the premises to be used for the activity.

Continued from previous page...

WEDNESDAY

Start	<input type="text" value="00:00"/>	End	<input type="text" value="24:00"/>
Start	<input type="text"/>	End	<input type="text"/>

THURSDAY

Start	<input type="text" value="00:00"/>	End	<input type="text" value="24:00"/>
Start	<input type="text"/>	End	<input type="text"/>

FRIDAY

Start	<input type="text" value="00:00"/>	End	<input type="text" value="24:00"/>
Start	<input type="text"/>	End	<input type="text"/>

SATURDAY

Start	<input type="text" value="00:00"/>	End	<input type="text" value="24:00"/>
Start	<input type="text"/>	End	<input type="text"/>

SUNDAY

Start	<input type="text" value="00:00"/>	End	<input type="text" value="24:00"/>
Start	<input type="text"/>	End	<input type="text"/>

Will the sale of alcohol be for consumption:

- On the premises Off the premises Both

If the sale of alcohol is for consumption on the premises select on, if the sale of alcohol is for consumption away from the premises select off. If the sale of alcohol is for consumption on the premises and away from the premises select both.

State any seasonal variations

For example (but not exclusively) where the activity will occur on additional days during the summer months.

Non-standard timings. Where the premises will be used for the supply of alcohol at different times from those listed in the column on the left, list below

For example (but not exclusively), where you wish the activity to go on longer on a particular day e.g. Christmas Eve.

State the name and details of the individual whom you wish to specify on the licence as premises supervisor

Continued from previous page...

Name

First name

Family name

Date of birth

Enter the contact's address

Building number or name

Street

District

City or town

County or administrative area

Postcode

Country

Personal Licence number (if known)

Issuing licensing authority (if known)

PROPOSED DESIGNATED PREMISES SUPERVISOR CONSENT

How will the consent form of the proposed designated premises supervisor be supplied to the authority?

- Electronically, by the proposed designated premises supervisor
- As an attachment to this application

Reference number for consent form (if known)

If the consent form is already submitted, ask the proposed designated premises supervisor for its 'system reference' or 'your reference'.

Section 16 of 21

ADULT ENTERTAINMENT

Highlight any adult entertainment or services, activities, or other entertainment or matters ancillary to the use of the premises that may give rise to concern in respect of children

Give information about anything intended to occur at the premises or ancillary to the use of the premises which may give rise to concern in respect of children, regardless of whether you intend children to have access to the premises, for example (but not exclusively) nudity or semi-nudity, films for restricted age groups etc gambling machines etc.

None.

Continued from previous page...

Section 17 of 21

HOURS PREMISES ARE OPEN TO THE PUBLIC

Standard Days And Timings

MONDAY

Start

End

Start

End

Give timings in 24 hour clock.
(e.g., 16:00) and only give details for the days
of the week when you intend the premises
to be used for the activity.

TUESDAY

Start

End

Start

End

WEDNESDAY

Start

End

Start

End

THURSDAY

Start

End

Start

End

FRIDAY

Start

End

Start

End

SATURDAY

Start

End

Start

End

SUNDAY

Start

End

Start

End

State any seasonal variations

For example (but not exclusively) where the activity will occur on additional days during the summer months.

Non standard timings. Where you intend to use the premises to be open to the members and guests at different times from those listed in the column on the left, list below

For example (but not exclusively), where you wish the activity to go on longer on a particular day e.g. Christmas Eve.

Continued from previous page...

Section 18 of 21

LICENSING OBJECTIVES

Describe the steps you intend to take to promote the four licensing objectives:

a) General – all four licensing objectives (b,c,d,e)

List here steps you will take to promote all four licensing objectives together.

b) The prevention of crime and disorder

All staff engaged in the sale of alcohol will be trained in accordance with the premises licence holder's training procedures. Refresher training will be conducted at 6 monthly intervals. Training records shall be kept on the premises and produced to the Police or an "authorised person" (as defined by Section 13 of the Licensing Act 2003) or an authorised Trading Standards Officer of Herefordshire Council on demand.

The premises shall operate a Challenge 25 policy. Such policy shall be written down and kept at the premises. The policy shall be produced on demand to the Police or an "authorised person" (as defined by Section 13 of the Licensing Act 2003) or an authorised Trading Standards Officer of Herefordshire Council. Prominent, clear and legible signage shall also be displayed at all entrances to the premises.

A written or electronic register of refusals will be kept. Such records shall be kept for a period of 12 months. It will be collected and reviewed on a 4 weekly basis by a senior manager and produced to the Police or an "authorised person" (as defined by Section 13 of the Licensing Act 2003) or an authorised Trading Standards Officer of Herefordshire Council on demand.

CCTV shall be provided on the premises and shall be kept in good working order.

c) Public safety

The premises licence holder undertakes ongoing risk assessments in order to comply with Health & Safety Legislation.

d) The prevention of public nuisance

The premises are responsibly managed and supervised. No additional measures are believed necessary.

e) The protection of children from harm

Till prompts are in use at the store.

Continued from previous page...

Section 19 of 21

NOTES ON DEMONSTRATING ENTITLEMENT TO WORK IN THE UK

Entitlement to work/immigration status for individual applicants and applications from partnerships which are not limited liability partnerships:

A licence may not be held by an individual or an individual in a partnership who is resident in the UK who:

- does not have the right to live and work in the UK; or
- is subject to a condition preventing him or her from doing work relating to the carrying on of a licensable activity.

Any premises licence issued in respect of an application made on or after 6 April 2017 will become invalid if the holder ceases to be entitled to work in the UK.

Applicants must demonstrate that they have an entitlement to work in the UK and are not subject to a condition preventing them from doing work relating to the carrying on of a licensable activity. They do this by providing with this application copies or scanned copies of the following documents (which do not need to be certified).

Documents which demonstrate entitlement to work in the UK

- An expired or current passport showing the holder, or a person named in the passport as the child of the holder, is a British citizen or a citizen of the UK and Colonies having the right of abode in the UK [please see note below about which sections of the passport to copy].
- An expired or current passport or national identity card showing the holder, or a person named in the passport as the child of the holder, is a national of a European Economic Area country or Switzerland.
- A Registration Certificate or document certifying permanent residence issued by the Home Office to a national of a European Economic Area country or Switzerland.
- A Permanent Residence Card issued by the Home Office to the family member of a national of a European Economic Area country or Switzerland.
- A **current** Biometric Immigration Document (Biometric Residence Permit) issued by the Home Office to the holder indicating that the person named is allowed to stay indefinitely in the UK, or has no time limit on their stay in the UK.
- A **current** passport endorsed to show that the holder is exempt from immigration control, is allowed to stay indefinitely in the UK, has the right of abode in the UK, or has no time limit on their stay in the UK.
- A **current** Immigration Status Document issued by the Home Office to the holder with an endorsement indicating that the named person is allowed to stay indefinitely in the UK or has no time limit on their stay in the UK, **when produced in combination with** an official document giving the person's permanent National Insurance number and their name issued by a Government agency or a previous employer.
- A **full** birth or adoption certificate issued in the UK which includes the name(s) of at least one of the holder's parents or adoptive parents, **when produced in combination with** an official document giving the person's permanent National Insurance number and their name issued by a Government agency or a previous employer.
- A birth or adoption certificate issued in the Channel Islands, the Isle of Man or Ireland **when produced in combination with** an official document giving the person's permanent National Insurance number and their name issued by a Government agency or a previous employer.
- A certificate of registration or naturalisation as a British citizen, **when produced in combination with** an official document giving the person's permanent National Insurance number and their name issued by a Government agency or a previous employer.
- A **current** passport endorsed to show that the holder is allowed to stay in the UK and is currently allowed to work and is not subject to a condition preventing the holder from doing work relating to the carrying on of a licensable activity.

Continued from previous page...

- A **current** Biometric Immigration Document (Biometric Residence Permit) issued by the Home Office to the holder which indicates that the named person can currently stay in the UK and is allowed to work relation to the carrying on of a licensable activity.
- A **current** Residence Card issued by the Home Office to a person who is not a national of a European Economic Area state or Switzerland but who is a family member of such a national or who has derivative rights or residence.
- A **current** Immigration Status Document containing a photograph issued by the Home Office to the holder with an endorsement indicating that the named person may stay in the UK, and is allowed to work and is not subject to a condition preventing the holder from doing work relating to the carrying on of a licensable activity **when produced in combination with** an official document giving the person's permanent National Insurance number and their name issued by a Government agency or a previous employer.
- A Certificate of Application, **less than 6 months old**, issued by the Home Office under regulation 17(3) or 18A (2) of the Immigration (European Economic Area) Regulations 2006, to a person who is not a national of a European Economic Area state or Switzerland but who is a family member of such a national or who has derivative rights of residence.
- Reasonable evidence that the person has an outstanding application to vary their permission to be in the UK with the Home Office such as the Home Office acknowledgement letter or proof of postage evidence, or reasonable evidence that the person has an appeal or administrative review pending on an immigration decision, such as an appeal or administrative review reference number.
- Reasonable evidence that a person who is not a national of a European Economic Area state or Switzerland but who is a family member of such a national or who has derivative rights of residence in exercising treaty rights in the UK including:-
 - evidence of the applicant's own identity – such as a passport,
 - evidence of their relationship with the European Economic Area family member – e.g. a marriage certificate, civil partnership certificate or birth certificate, and
 - evidence that the European Economic Area national has a right of permanent residence in the UK or is one of the following if they have been in the UK for more than 3 months:
 - (i) working e.g. employment contract, wage slips, letter from the employer,
 - (ii) self-employed e.g. contracts, invoices, or audited accounts with a bank,
 - (iii) studying e.g. letter from the school, college or university and evidence of sufficient funds; or
 - (iv) self-sufficient e.g. bank statements.

Family members of European Economic Area nationals who are studying or financially independent must also provide evidence that the European Economic Area national and any family members hold comprehensive sickness insurance in the UK. This can include a private medical insurance policy, an EHIC card or an S1, S2 or S3 form.

Original documents must not be sent to licensing authorities. If the document copied is a passport, a copy of the following pages should be provided:-

- (i) any page containing the holder's personal details including nationality;
- (ii) any page containing the holder's photograph;
- (iii) any page containing the holder's signature;
- (iv) any page containing the date of expiry; and
- (v) any page containing information indicating the holder has permission to enter or remain in the UK and is permitted to work.

If the document is not a passport, a copy of the whole document should be provided.

Your right to work will be checked as part of your licensing application and this could involve us checking your immigration status with the Home Office. We may otherwise share information with the Home Office. Your licence application will not be determined until you have complied with this guidance.

Section 20 of 21

NOTES ON REGULATED ENTERTAINMENT

Continued from previous page...

In terms of specific **regulated entertainments** please note that:

- Plays: no licence is required for performances between 08:00 and 23.00 on any day, provided that the audience does not exceed 500.
- Films: no licence is required for 'not-for-profit' film exhibition held in community premises between 08.00 and 23.00 on any day provided that the audience does not exceed 500 and the organiser (a) gets consent to the screening from a person who is responsible for the premises; and (b) ensures that each such screening abides by age classification ratings.
- Indoor sporting events: no licence is required for performances between 08.00 and 23.00 on any day, provided that the audience does not exceed 1000.
- Boxing or Wrestling Entertainment: no licence is required for a contest, exhibition or display of Greco-Roman wrestling, or freestyle wrestling between 08.00 and 23.00 on any day, provided that the audience does not exceed 1000. Combined fighting sports – defined as a contest, exhibition or display which combines boxing or wrestling with one or more martial arts – are licensable as a boxing or wrestling entertainment rather than an indoor sporting event.
- Live music: no licence permission is required for:
 - o a performance of unamplified live music between 08.00 and 23.00 on any day, on any premises.
 - o a performance of amplified live music between 08.00 and 23.00 on any day on premises authorised to sell alcohol for consumption on those premises, provided that the audience does not exceed 500.
 - o a performance of amplified live music between 08.00 and 23.00 on any day, in a workplace that is not licensed to sell alcohol on those premises, provided that the audience does not exceed 500.
 - o a performance of amplified live music between 08.00 and 23.00 on any day, in a church hall, village hall, community hall, or other similar community premises, that is not licensed by a premises licence to sell alcohol, provided that (a) the audience does not exceed 500, and (b) the organiser gets consent for the performance from a person who is responsible for the premises.
 - o a performance of amplified live music between 08.00 and 23.00 on any day, at the non-residential premises of (i) a local authority, or (ii) a school, or (iii) a hospital, provided that (a) the audience does not exceed 500, and (b) the organiser gets consent for the performance on the relevant premises from: (i) the local authority concerned, or (ii) the school or (iii) the health care provider for the hospital.
- Recorded Music: no licence permission is required for:
 - o any playing of recorded music between 08.00 and 23.00 on any day on premises authorised to sell alcohol for consumption on those premises, provided that the audience does not exceed 500.
 - o any playing of recorded music between 08.00 and 23.00 on any day, in a church hall, village hall, community hall, or other similar community premises, that is not licensed by a premises licence to sell alcohol, provided that (a) the audience does not exceed 500, and (b) the organiser gets consent for the performance from a person who is responsible for the premises.
 - o any playing of recorded music between 08.00 and 23.00 on any day, at the non-residential premises of (i) a local authority, or (ii) a school, or (iii) a hospital, provided that (a) the audience does not exceed 500, and (b) the organiser gets consent for the performance on the relevant premises from: (i) the local authority concerned, or (ii) the school proprietor or (iii) the health care provider for the hospital.

Continued from previous page...

- Dance: no licence is required for performances between 08.00 and 23.00 on any day, provided that the audience does not exceed 500. However, a performance which amounts to adult entertainment remains licensable.
- Cross activity exemptions: no licence is required between 08.00 and 23.00 on any day, with no limit on audience size for:
 - o any entertainment taking place on the premises of the local authority where the entertainment is provided by or on behalf of the local authority;
 - o any entertainment taking place on the hospital premises of the health care provider where the entertainment is provided by or on behalf of the health care provider;
 - o any entertainment taking place on the premises of the school where the entertainment is provided by or on behalf of the school proprietor; and
 - o any entertainment (excluding films and a boxing or wrestling entertainment) taking place at a travelling circus, provided that (a) it takes place within a moveable structure that accommodates the audience, and (b) that the travelling circus has not been located on the same site for more than 28 consecutive days.

Section 21 of 21

PAYMENT DETAILS

This fee must be paid to the authority. If you complete the application online, you must pay it by debit or credit card.

Premises Licence Fees are determined by the non-domestic rateable value of the premises.

To find out a premises non domestic rateable value go to the Valuation Office Agency site at http://www.voa.gov.uk/business_rates/index.htm

Band A - No RV to £4300 £100.00

Band B - £4301 to £33000 £190.00

Band C - £33001 to £87000 £315.00

Band D - £87001 to £125000 £450.00*

Band E - £125001 and over £635.00*

*If the premises rateable value is in Bands D or E and the premises is primarily used for the consumption of alcohol on the premises then you are required to pay a higher fee.

Band D - £87001 to £125000 £900.00

Band E - £125001 and over £1,905.00

There is an exemption from the payment of fees in relation to the provision of regulated entertainment at church halls, chapel halls or premises of a similar nature, village halls, parish or community halls, or other premises of a similar nature. The costs associated with these licences will be met by central Government. If, however, the licence also authorises the use of the premises for the supply of alcohol or the provision of late night refreshment, a fee will be required.

Schools and sixth form colleges are exempt from the fees associated with the authorisation of regulated entertainment where the entertainment is provided by and at the school or college and for the purposes of the school or college.

If you operate a large event you are subject to ADDITIONAL fees based upon the number in attendance at any one time.

Capacity 5000-9999 £1,000.00

Capacity 10000 -14999 £2,000.00

Capacity 15000-19999 £4,000.00

Capacity 20000-29999 £8,000.00

Capacity 30000-39999 £16,000.00

Capacity 40000-49999 £24,000.00

Capacity 50000-59999 £32,000.00

Capacity 60000-69999 £40,000.00

Capacity 70000-79999 £48,000.00

Capacity 80000-89999 £56,000.00

Capacity 90000 and over £64,000.00

* Fee amount (£)

635.00

DECLARATION

Continued from previous page...

* I/we understand it is an offence, liable on conviction to a fine up to level 5 on the standard scale, under section 158 of the licensing act 2003, to make a false statement in or in connection with this application.

[Applicable to individual applicants only, including those in a partnership which is not a limited liability partnership] I understand I am not entitled to be issued with a licence if I do not have the entitlement to live and work in the UK (or if I am subject to a condition preventing me from doing work relating to the carrying on of a licensable activity) and that my licence will become invalid if I cease to be entitled to live and work in the UK (please read guidance note 15).

The DPS named in this application form is entitled to work in the UK (and is not subject to conditions preventing him or her from doing work relating to a licensable activity) and I have seen a copy of his or her proof of entitlement to work, if appropriate (please see note 15)

Ticking this box indicates you have read and understood the above declaration

This section should be completed by the applicant, unless you answered "Yes" to the question "Are you an agent acting on behalf of the applicant?"

* Full name

* Capacity

* Date / /
dd mm yyyy

Once you're finished you need to do the following:

1. Save this form to your computer by clicking file/save as...
2. Go back to <https://www.gov.uk/apply-for-a-licence/premises-licence/herefordshire/apply-1> to upload this file and continue with your application.

Don't forget to make sure you have all your supporting documentation to hand.

IT IS AN OFFENCE LIABLE TO SUMMARY CONVICTION TO A FINE OF ANY AMOUNT UNDER SECTION 158 OF THE LICENSING ACT 2003, TO MAKE A FALSE STATEMENT IN OR IN CONNECTION WITH THIS APPLICATION

IT IS AN OFFENCE UNDER SECTION 24B OF THE IMMIGRATION ACT 1971 FOR A PERSON TO WORK WHEN THEY KNOW, OR HAVE REASONABLE CAUSE TO BELIEVE, THAT THEY ARE DISQUALIFIED FROM DOING SO BY REASON OF THEIR IMMIGRATION STATUS. THOSE WHO EMPLOY AN ADULT WITHOUT LEAVE OR WHO IS SUBJECT TO CONDITIONS AS TO EMPLOYMENT WILL BE LIABLE TO A CIVIL PENALTY UNDER SECTION 15 OF THE IMMIGRATION, ASYLUM AND NATIONALITY ACT 2006 AND PURSUANT TO SECTION 21 OF THE SAME ACT, WILL BE COMMITTING AN OFFENCE WHERE THEY DO SO IN THE KNOWLEDGE, OR WITH REASONABLE CAUSE TO BELIEVE, THAT THE EMPLOYEE IS DISQUALIFIED

OFFICE USE ONLY

Applicant reference number	<input type="text" value="MCJ/VHT/109500.8594"/>
Fee paid	<input type="text"/>
Payment provider reference	<input type="text"/>
ELMS Payment Reference	<input type="text"/>
Payment status	<input type="text"/>
Payment authorisation code	<input type="text"/>
Payment authorisation date	<input type="text"/>
Date and time submitted	<input type="text"/>
Approval deadline	<input type="text"/>
Error message	<input type="text"/>
Is Digitally signed	<input type="checkbox"/>

< Previous [1](#) [2](#) [3](#) [4](#) [5](#) [6](#) [7](#) [8](#) [9](#) [10](#) [11](#) [12](#) [13](#) [14](#) [15](#) [16](#) [17](#) [18](#) [19](#) [20](#) [21](#) Next >

Projected Primary Use Analysis for Leominster PFS Kiosk

Leominster Expected Retail Space (sq ft)

1,126

	Convenience	Both	Fuel
Transaction Participation	42.46 %	21.48 %	36.06 %

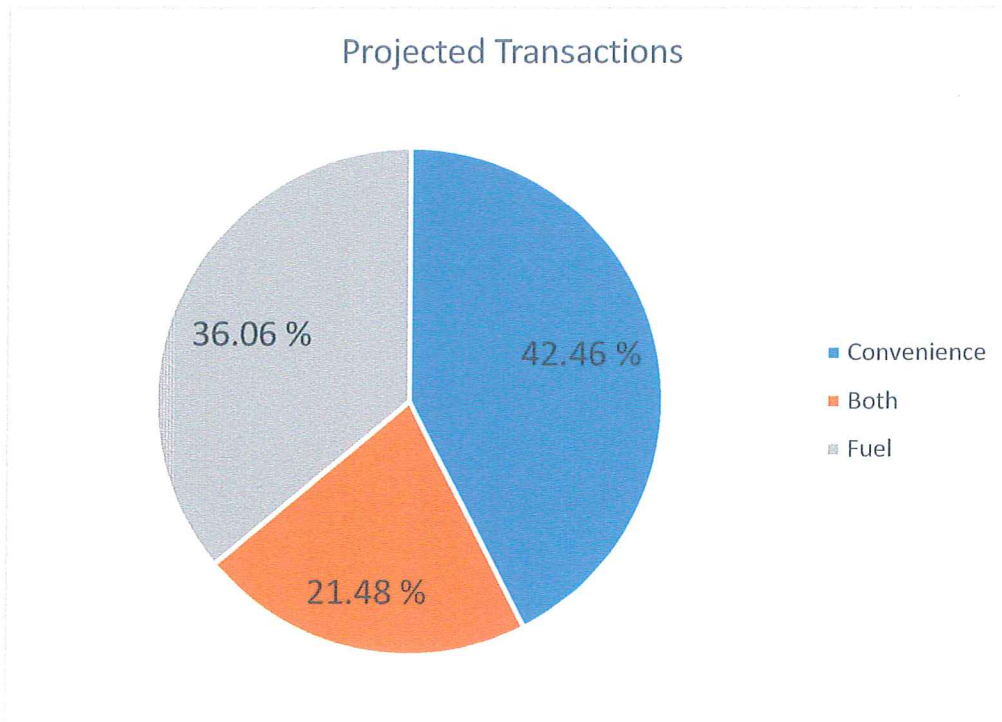

Consent of Individual to Being Specified as Premises Supervisor

(1) Insert full name of prospective premises supervisor.

I, **KELLY LOUISE NICHOLS**

(2) Insert home address of prospective premises supervisor.

of **[REDACTED]**

(3) Insert type of application

hereby confirm that I give my consent to be specified as the designated premises supervisor in relation to the application for **(3) NEW PREMISES LICENCE**

(4) Insert name of applicant

by **(4) WM MORRISON SUPERMARKETS PLC**

(5) Insert number of existing licence, if any

relating to a premises licence **(5)**

(6) Insert name and address of premises to which the application relates.

for **(6)**

**MORRISONS DAILY PETROL FILLING STATION
BARONS CROSS ROAD
LEOMINSTER HR6 8RN**

and any premises licence to be granted or varied in respect of this application made by **(4)**

WM MORRISON SUPERMARKETS PLC

concerning the supply of alcohol at **(6)**

**MORRISONS DAILY PETROL FILLING STATION
BARONS CROSS ROAD
LEOMINSTER
HR6 8RN**

(7) Delete as applicable

I also confirm that I am entitled to work in the United Kingdom and ~~am applying for~~ ~~(7) [intend to apply for]~~ ~~(7) [currently hold]~~ a personal licence, details of which I set out below.

(8) Insert personal licence number, if any.

Personal licence number **(8)** **[REDACTED]**

(9) Insert name and address and telephone number of personal licence issuing authority, if any

Personal licence issuing authority **(9)**

BRADFORD METROPOLITAN DISTRICT COUNCIL

(10) Please print.

Signed **[REDACTED]**

Name **(10)** **KELLY LOUISE NICHOLS**

Date **01/11/17**

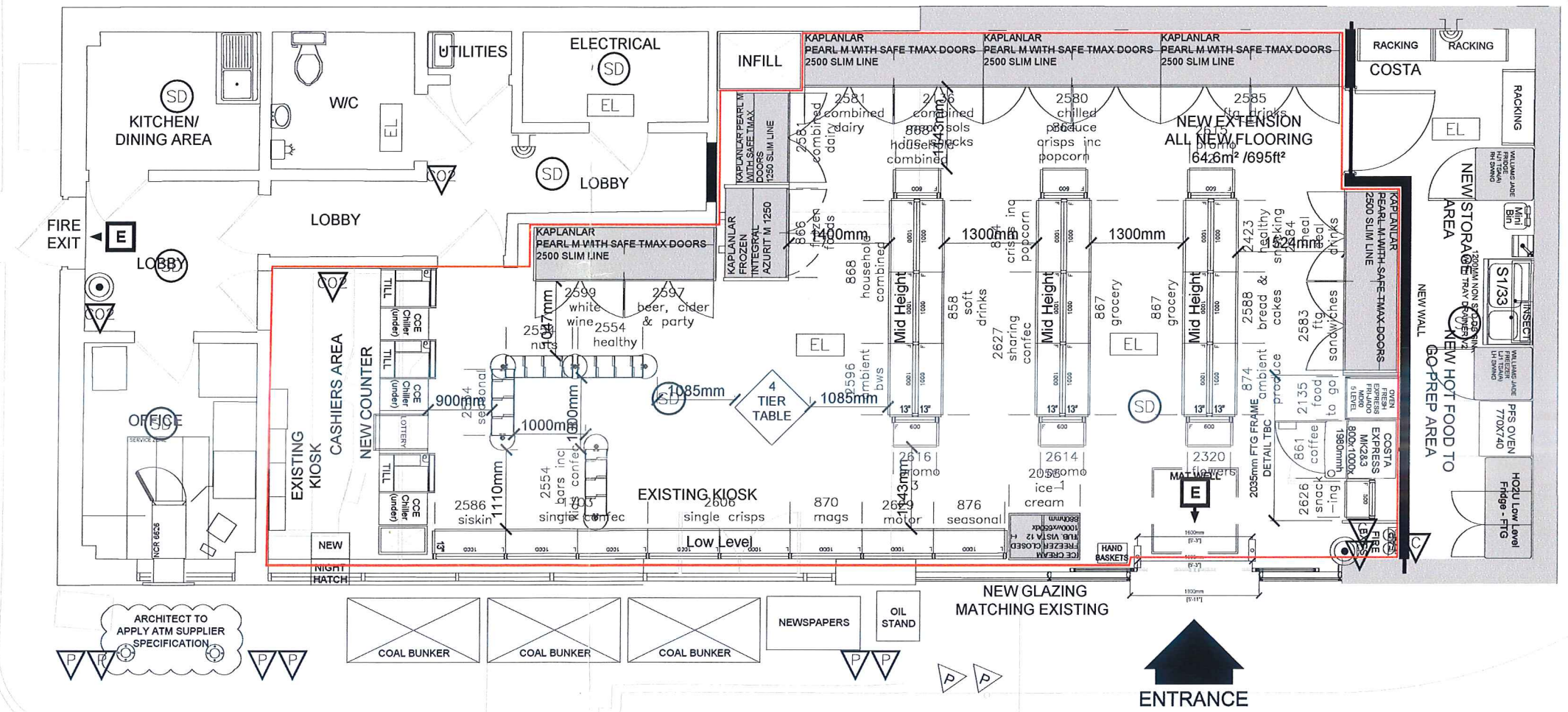

ARCHITECT TO APPLY ATM SUPPLIER SPECIFICATION

ENTRANCE

1252/Leominster

1252/S/C/BWSL/001

RETAIL SALES AREA 1218 sq. ft.

Scale: 1:75



Wm MORRISON SUPERMARKETS PLC
Property & Development Division
Holmore House, Gains Lane, Bradford BD3 7JG.
Tel: 0845 611 5000 Fax: 0845 611 6738 e-mail: info@wmproperty.co.uk

From: [Mooney,James](#)
To: [Licensing](#)
Cc: [Spriggs, Fred](#); ["Clare Johnson"](#); [Bowell, Emma](#); [Paskin, Carl](#); [Reynolds, Duncan](#)
Subject: Morrisons Daily Petrol Filling Station, Barons Cross Road, Leominster, HR6 8RN
Date: 01 November 2017 11:15:49

West Mercia Police have previously made representations with regards to the above application. This in particular concerns applying licensing conditions to any premises licence granted.

The below e-mail gives details of conditions that the applicants agent wishes to place on the premises licence - the broad principles of each condition are similar to those requested by West Mercia Police.

West Mercia Police have considered this request and as such agree to withdraw their representations based on the agreement put forward by the applicant.

Regards

Jim Mooney - on behalf of Police Inspector Carl Paskin
Harm Reduction/Community Safety Dept.,
Licensing & Harm Reduction Coordinator,
Policing Unit - Herefordshire,
West Mercia Police.
DDI 01432 347102
Switchboard '101' x 4702
james.mooney@westmercia.pnn.police.uk
[In Herefordshire we protect people from harm](#)
[#destinationHereford](#)

The information contained is shared under the provisions of the Crime and Disorder Act. It is shared between appropriate agencies for the purpose of reducing and dealing with criminal and anti-social behaviour. Once in the hands of a new agency it is the responsibility of that agency to protect the information under its own Data Protection Provisions.

From: Clare Johnson [mailto:MCJ@gosschalks.co.uk]
Sent: 23 October 2017 16:51
To: Mooney,James
Subject: Morrisons Daily Petrol Filling Station, Barons Cross Road, Leominster, HR6 8RN
GTE:00216470

Dear Jim

I have taken Morrison's instructions on your e-mail of 17 October. Morrisons would propose the (slightly amended) following conditions:-

1. CCTV will be provided in the form of a recordable system, capable of providing pictures of EVIDENTIAL QUALITY in all lighting conditions particularly facial recognition.

Cameras shall encompass all ingress and egress to the premises, fire exits, outside areas, and all areas where the sale/ supply of alcohol occurs.

Equipment MUST be maintained in good working order , be correctly time and date stamped , recordings MUST be kept in date order, numbered sequentially and kept for a period of 31 days and handed to Police on demand.

The Premises Licence Holder must ensure at all times a DPS or appointed member of staff is capable and competent at downloading CCTV footage in recordable media format to be made available to an authorised Herefordshire Trading Standards Officer or the Local Authority on demand.

The Recording equipment and tapes/discs shall be kept in a secure environment under the control of the DPS or other responsible named individual.

2. An incident log must be kept at the premises. Incident log records will be retained for a period of 12 months from the date it occurred. It will made immediately available on request to an 'authorised person' (as defined by Section 13 of the Licensing Act 2003), an authorised Herefordshire Trading Standards Officer or the Police, which must record the following:

- (a) all crimes (relevant to the licensing objectives) reported to the venue
- (b) any complaints (relevant to the licensing objectives) received
- (c) any visit by a relevant authority or emergency service

3. A refusal log will be operated by the checkout operators and available for inspection by an 'authorised person' (as defined by Section 13 of the Licensing Act 2003), an authorised Herefordshire Trading Standards Officer or the Police.

4. All staff engaged in the sale of alcohol will be trained in the premises licence holder's training programme prior to working on the checkout. All staff engaged in the sale of alcohol shall be re-trained 12 monthly thereafter. Training records shall be kept at the main store site namely Morrisons, Barons Cross Road, Leominster, HR6 8RN and shall be produced to the Police, an authorised Herefordshire Trading Standards Officer or an 'authorised person' as defined by Section 13 of the Licensing Act 2003) on demand.

5. The premises shall operate a Challenge 25 Policy approved by the premises licence holder's primary authority. Challenge 25 signs will be displayed at the premises.

Please advise as to whether the above conditions address your concerns whereupon I will write to the Licensing Authority to request that they be attached to the licence in the event that it is granted.

Kind regards.

Clare

Clare Johnson | Partner | Licensing

Gosschalks, Queens Gardens, Kingston Upon Hull, HU1 3DZ

Representation made by the Local Authority 17th October 2017

I am an officer authorised under the Licensing Act 2003.

I refer to the application made for a new premises licence in respect of 'Morrisons Daily Petrol Filling Station, Barons Cross Road, Leominster, HR6 8PN'.

The application applies for the sale of alcohol 24 hours a day, 7 days a week and for the provision of late night refreshment daily between 2300 to 0500 hours.

Whilst the authority does not object to the part of the application for late night refreshment it does **object in total to the sale of alcohol**.

This objection is based upon the fact that Section 176 of the 2003 Act prohibits the sale from premises which are used primarily as a garage, or are part of premises used primarily as a garage. Premises are used primarily as a garage if they are used for one or more of the following:

- the retailing of petrol;
- the retailing of derv;

Historically Morrisons Petrol Station has not been open 24 hours and has closed at around 10 to 11pm opening again the following morning.

The very location of the petrol station, in that it is set back further from the road than the main store, makes the premises less accessible than the main store. Furthermore there are footpaths from residential housing which are opposite the main store again providing easy access.

I make reference to the Section 182 Guidance which at paragraph 5.22 states:

- It is for the licensing authority to decide, based on the licensing objectives, whether it is appropriate for that premises to be granted a licence, taking into account the documents and information listed in section 17(3) and (4) which must accompany the application.

I note that the evidence provided by the applicant is prediction based only and does therefore not demonstrate that the primary use of the premises is anything other than a garage. In fact the name of the premises 'Morrisons Daily Petrol Filling Station' indicates that the premises is a garage selling petrol.

The authority therefore is concerned that based on the information before the authority that to grant a premises licence would mean that it aided and abetted the offence of selling alcohol other than in accordance with a licence, contrary to Section 136 of the act.

Fred Spriggs
Licensing Officer

